

Salivary gland surgery

Indications for Surgery

- Obstructive Disease (stones, stenosis, ect.)
- Drooling
- Chronic recurrent parotitis
- Benign tumors
- Malignant Tumors

Type of Surgery - Parotid gland

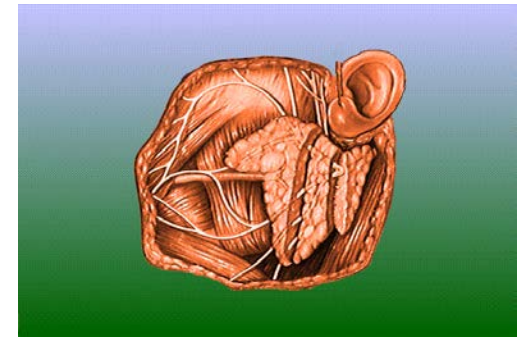

Gland preservation

Ductal procedures

- interventional Sialendoscopy
- “Mini-Papillotomy”
- Duct reinsertion
- (Duct rerouting, duct slitting)

Gland procedures

- Open biopsies
- Extracapsular dissection (ED)
- Partial parotidectomy

Gland removal

Superficial parotidectomy (SP)

(Near) Total parotidectomy (TP)

Radical parotidectomy

with/without Neck dissection

Type of Surgery - Submandibular gland

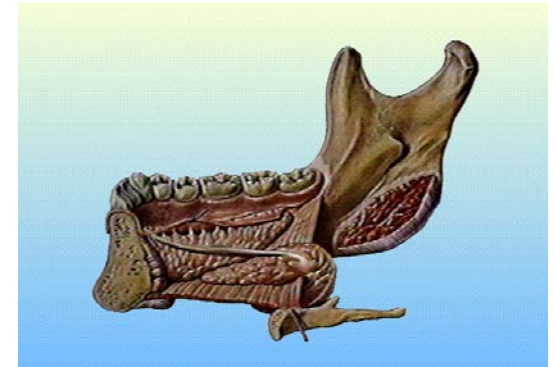

Gland preserving

Ductal procedures

- interventional Sialendoscopy
- transoral stone removal
- Duct reinsertion
- Duct rerouting

Gland removal

Submandibulectomy

Diagnosis

- History
- Ultrasound
- Preoperative Imaging (CT, MRI)
- CT-Sialography
- FNA

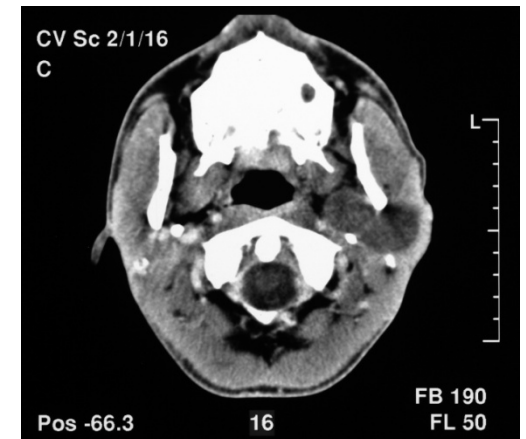
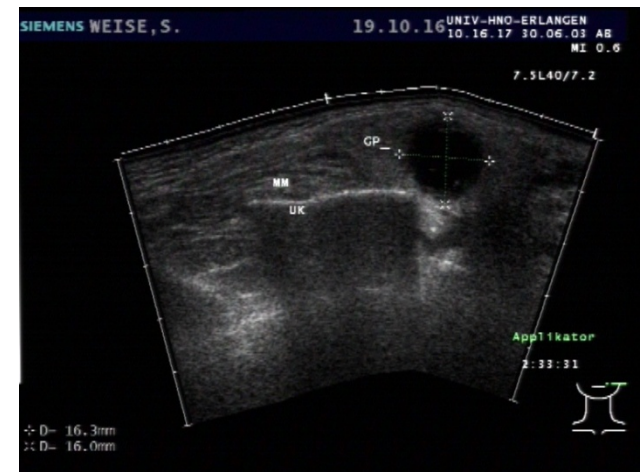

Sialendoscopy

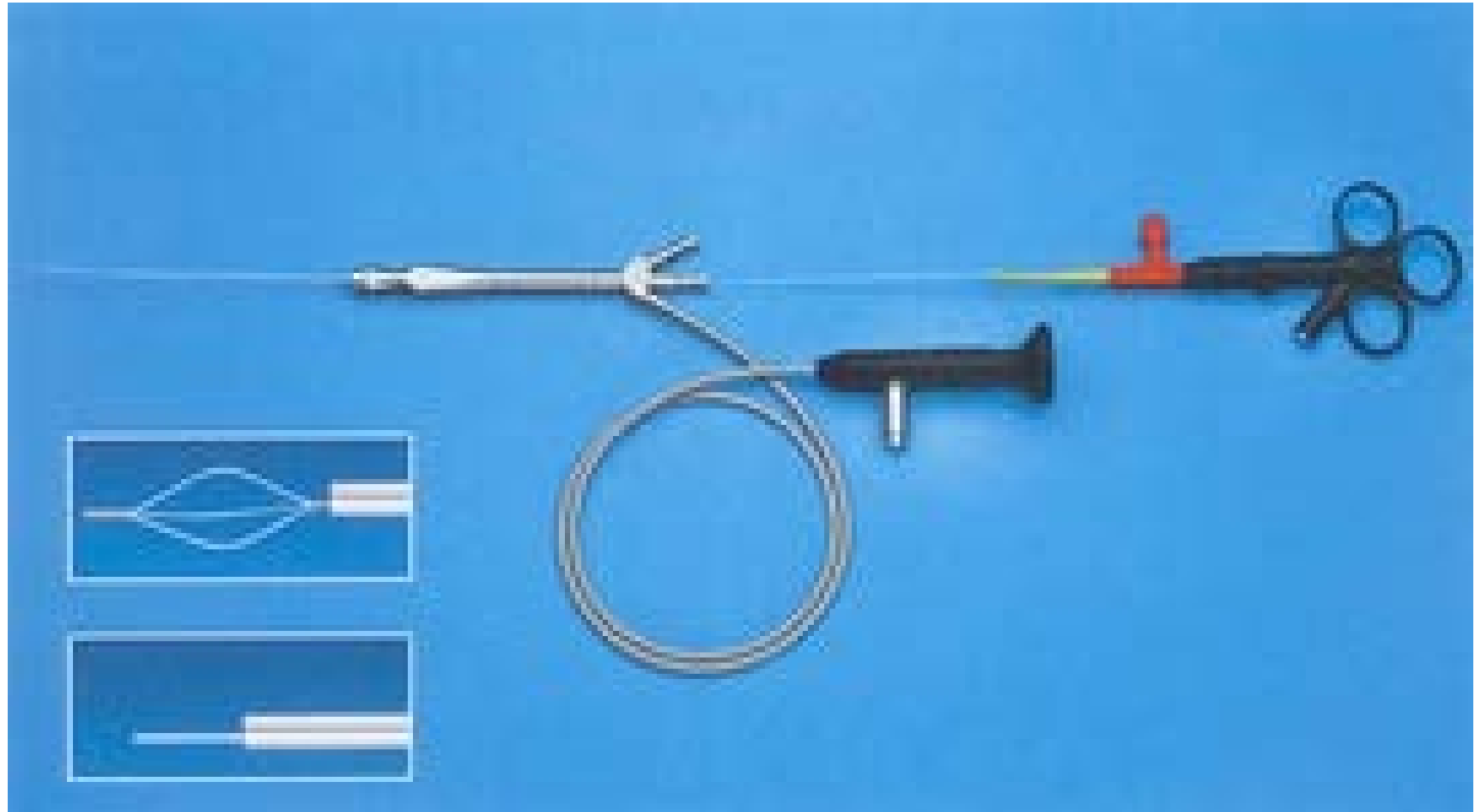

Stone retrieval with basket

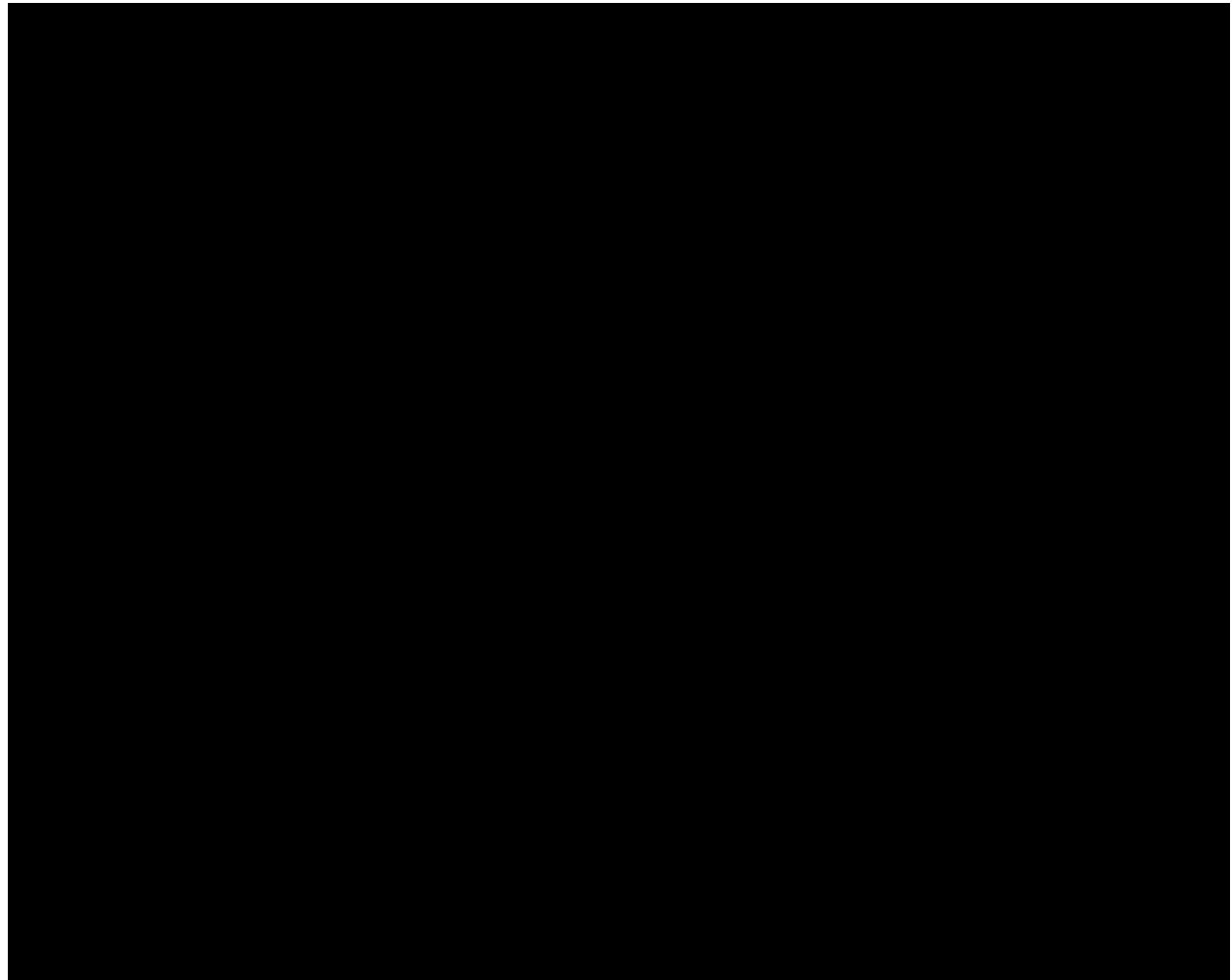
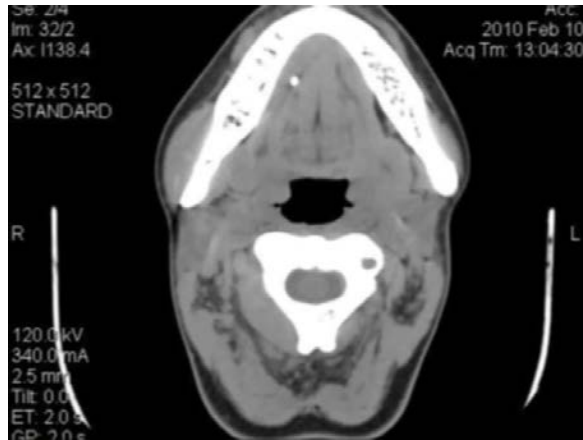

Sialendoscopy

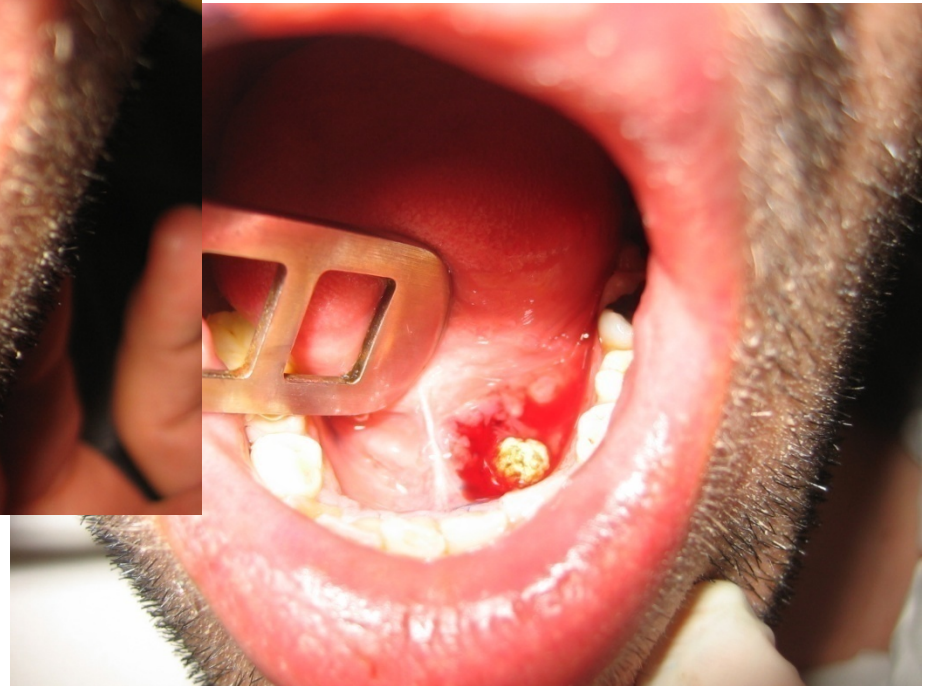
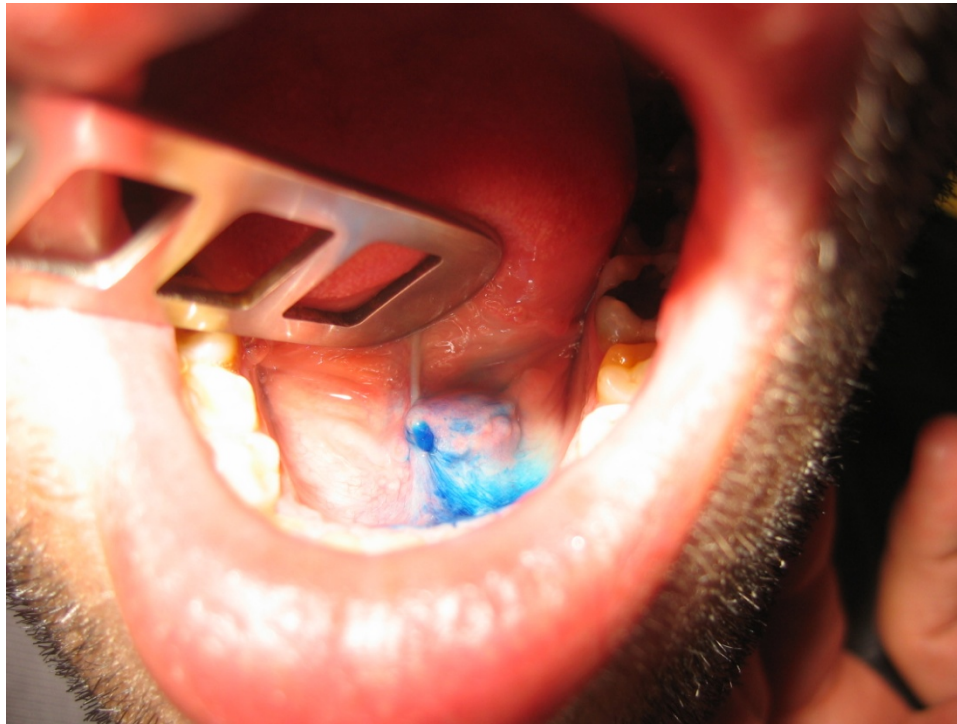

Marsupialisation of the gland duct

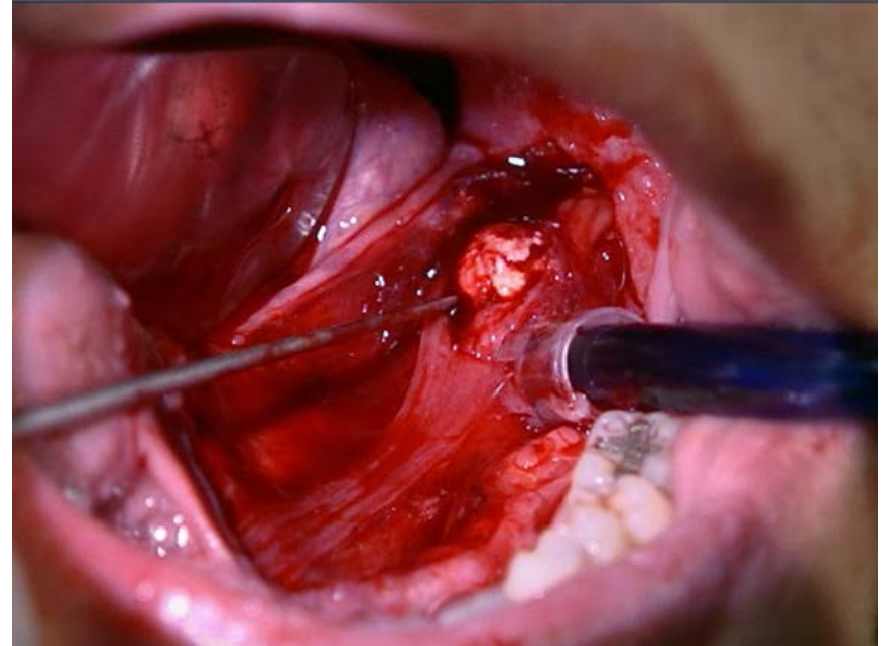
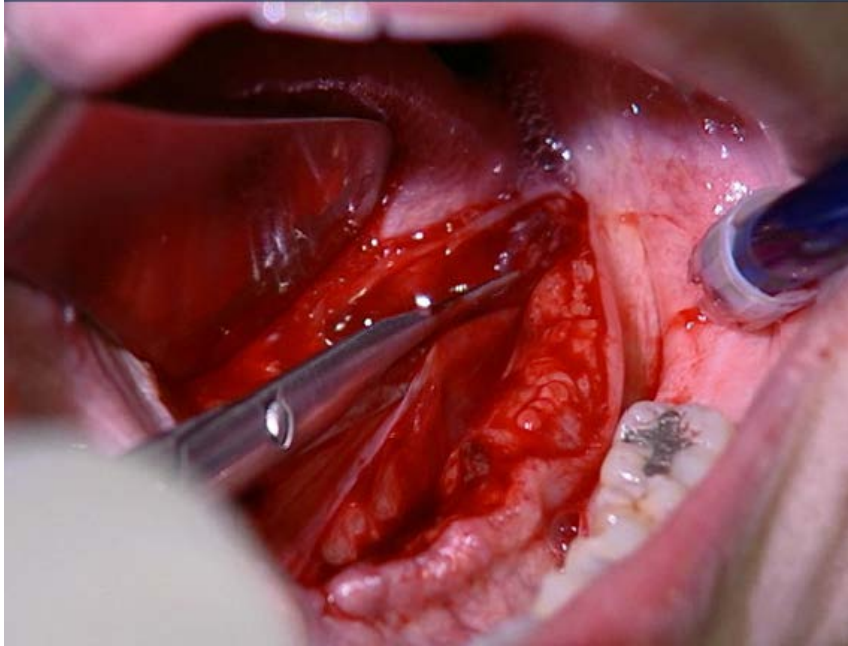

Marsupialisation of the gland duct in stones >5mm

Combined approach (combination of sialendoscopy and open procedure)

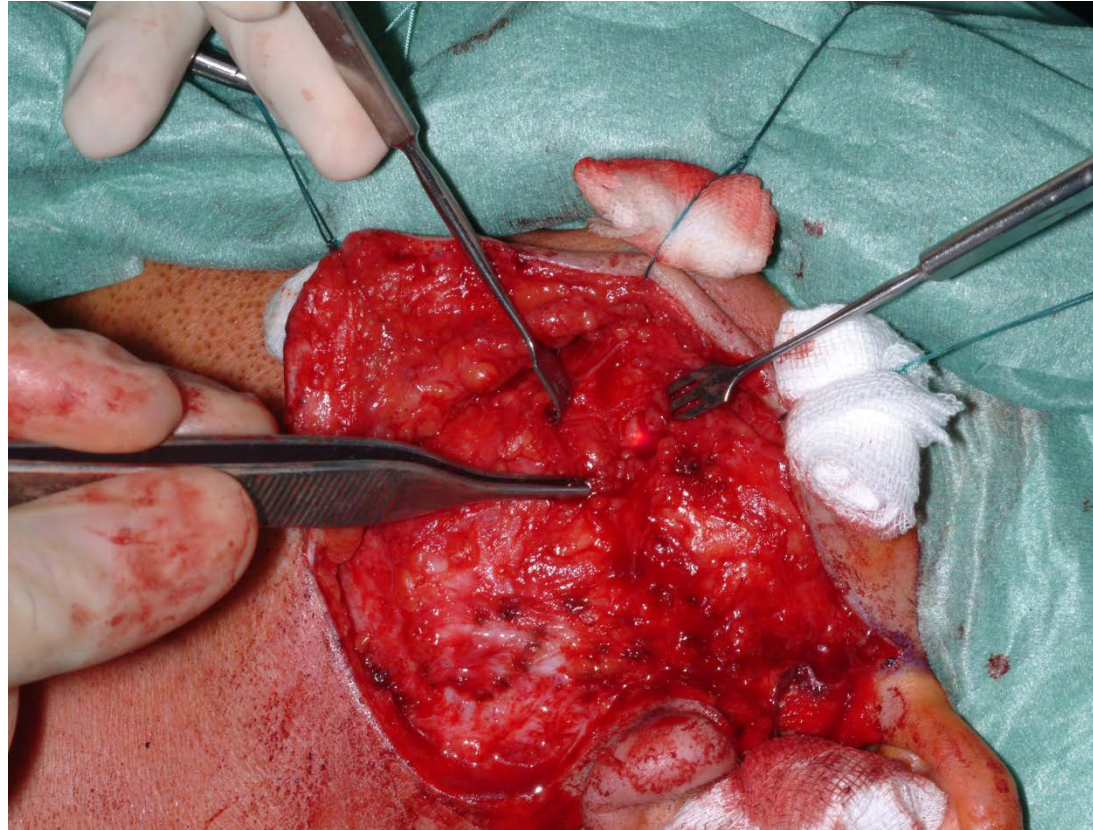

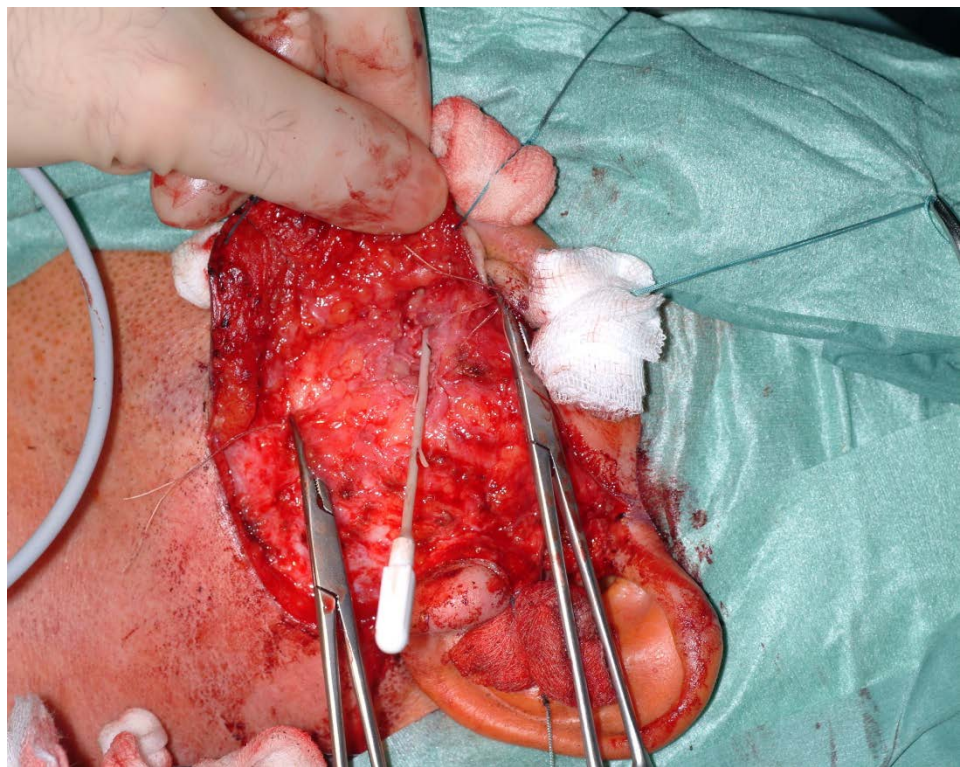

Video - Combine approach for stone removal with preservation of the parotid gland and facial nerve

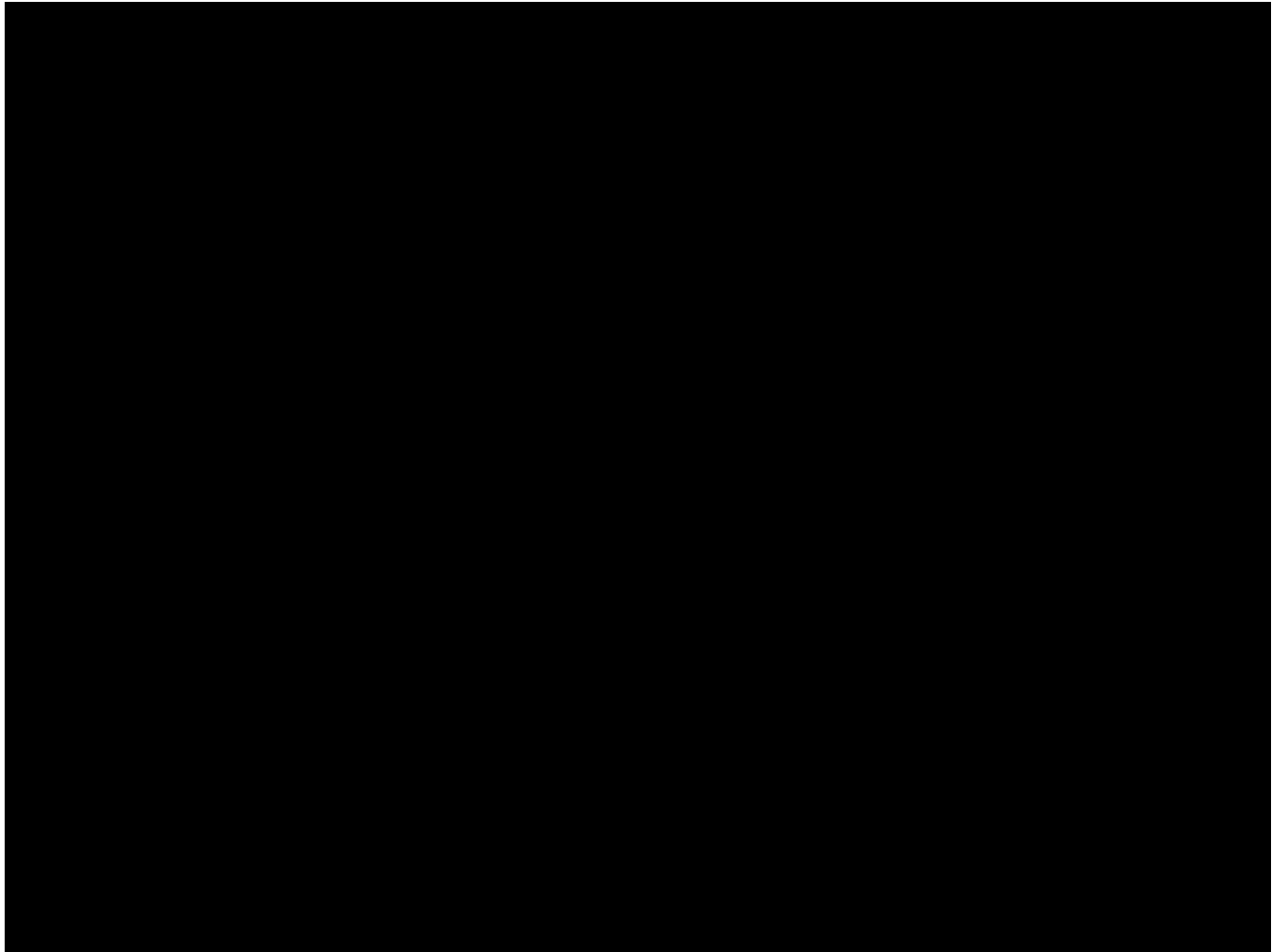

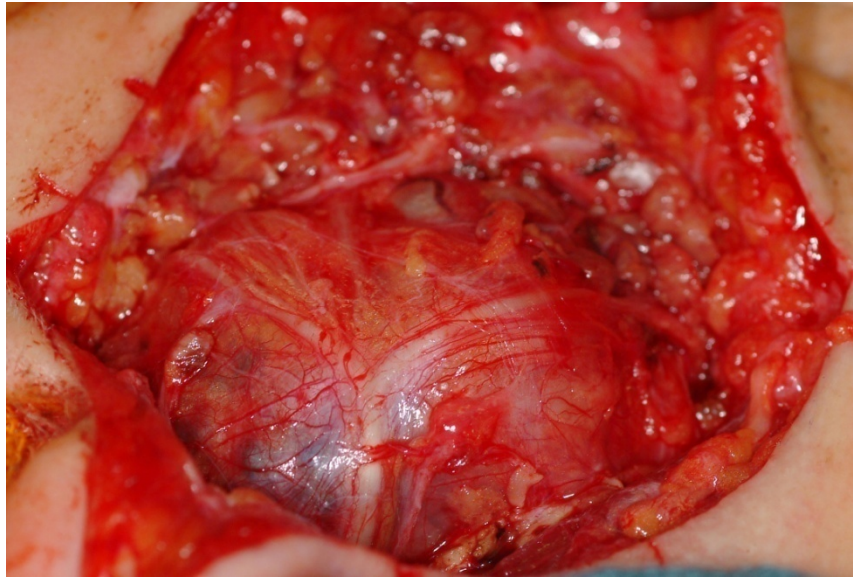
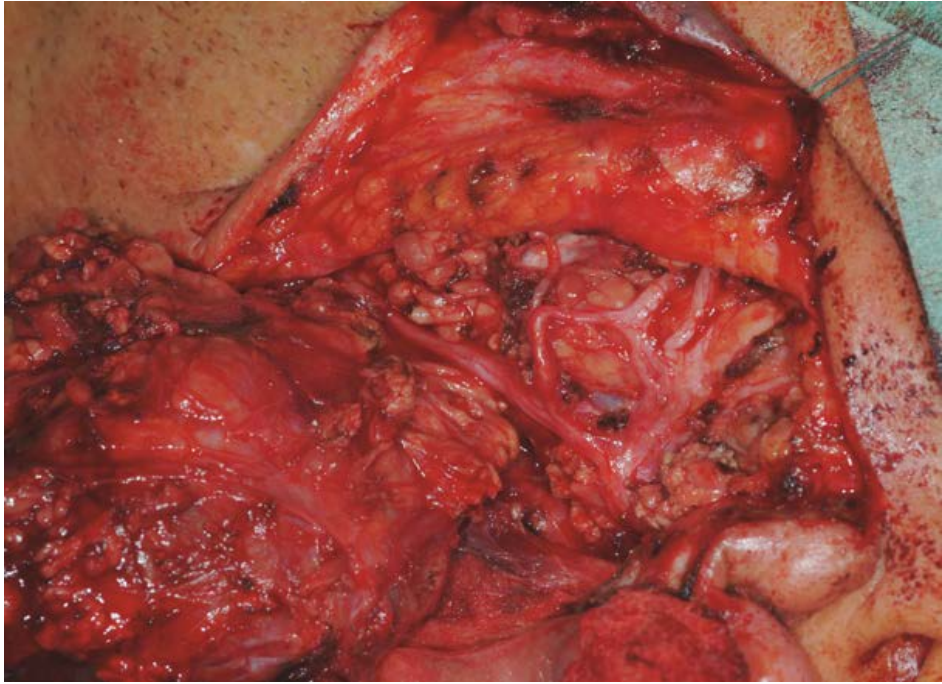

Removal of benign and malignant tumors

Minimal invasive procedures in tumor surgery

Extracapsular tumor removal with monitoring of the facial nerve

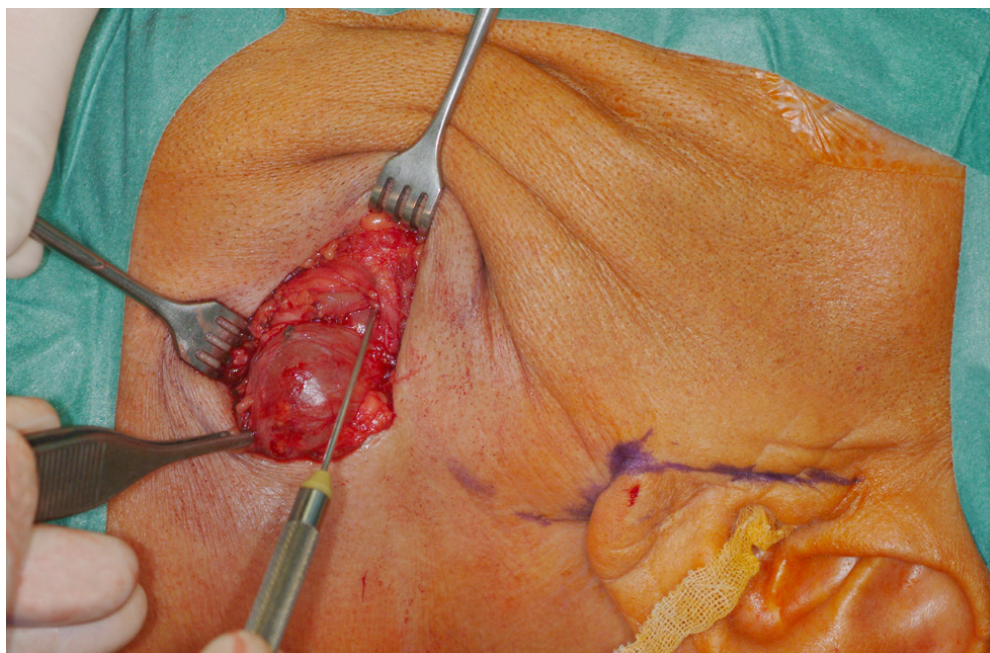
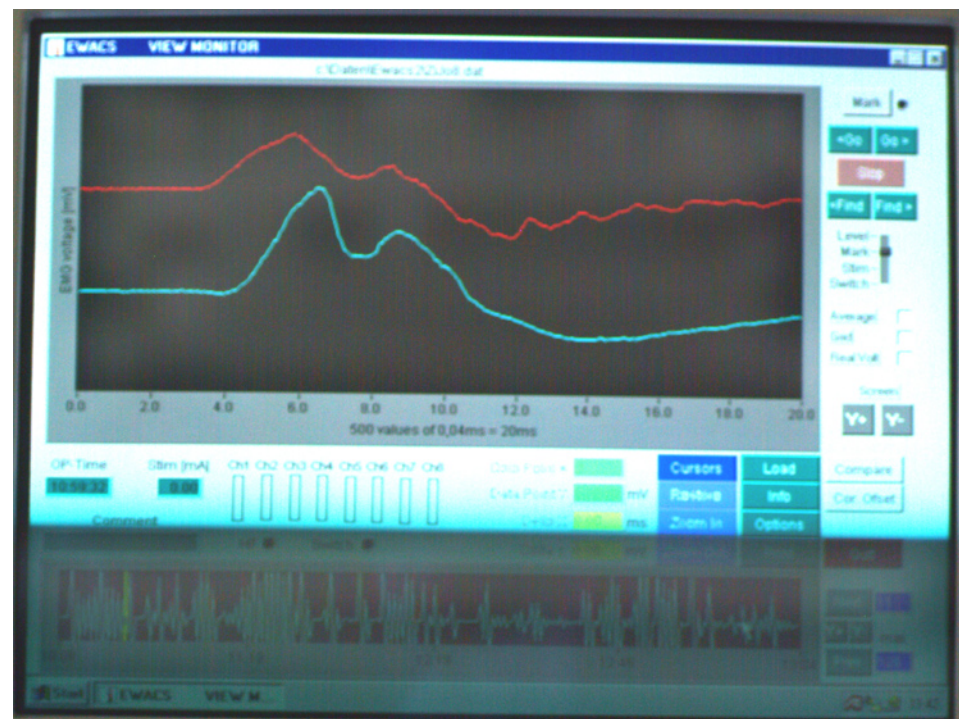
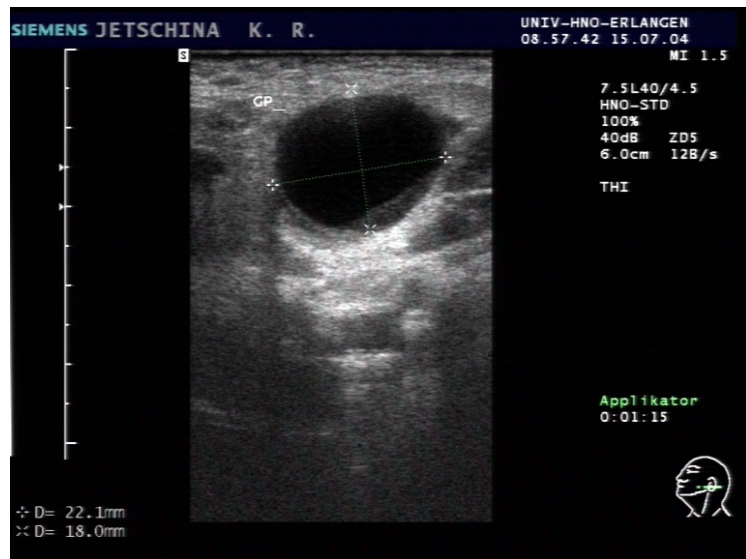

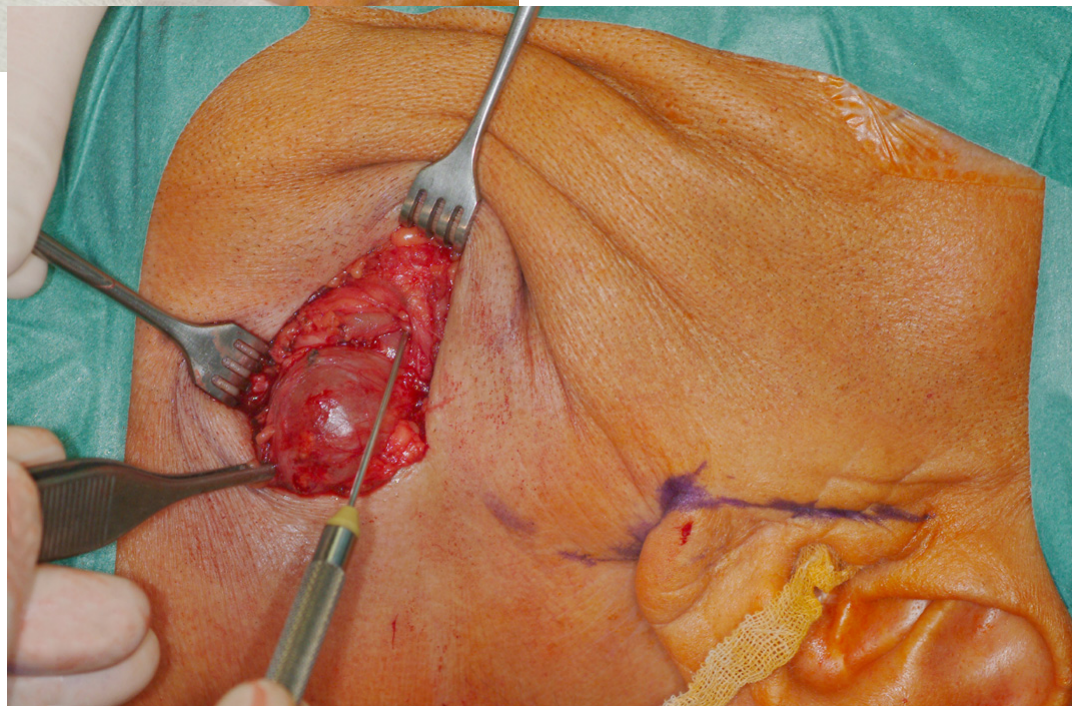



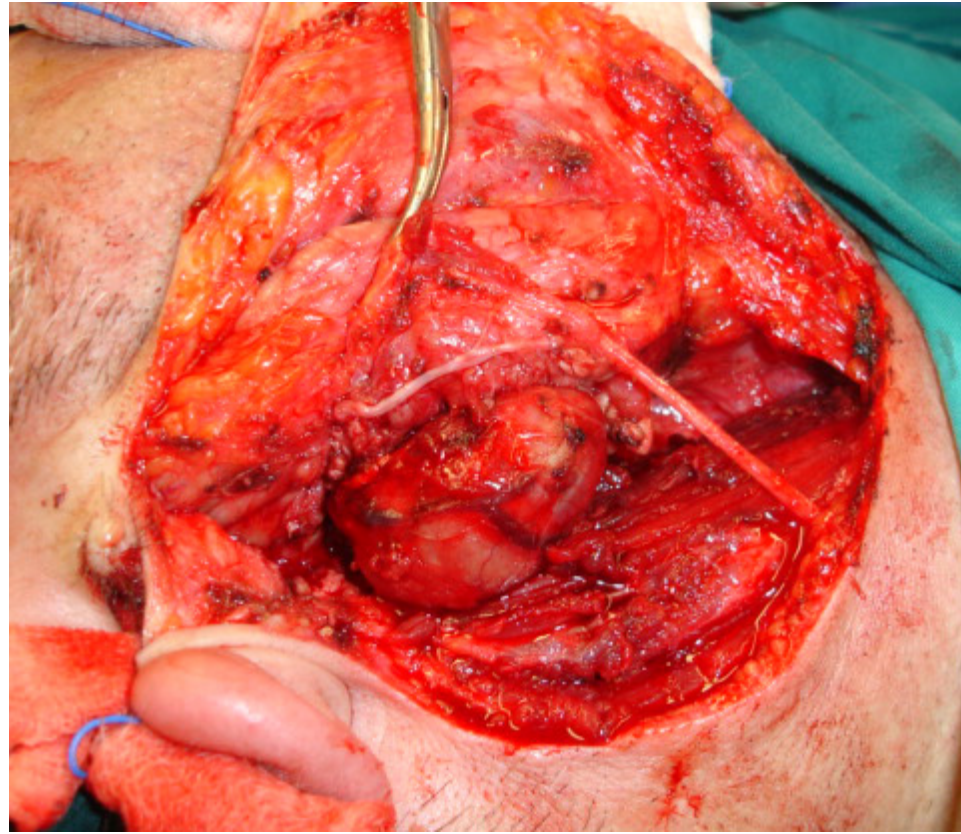

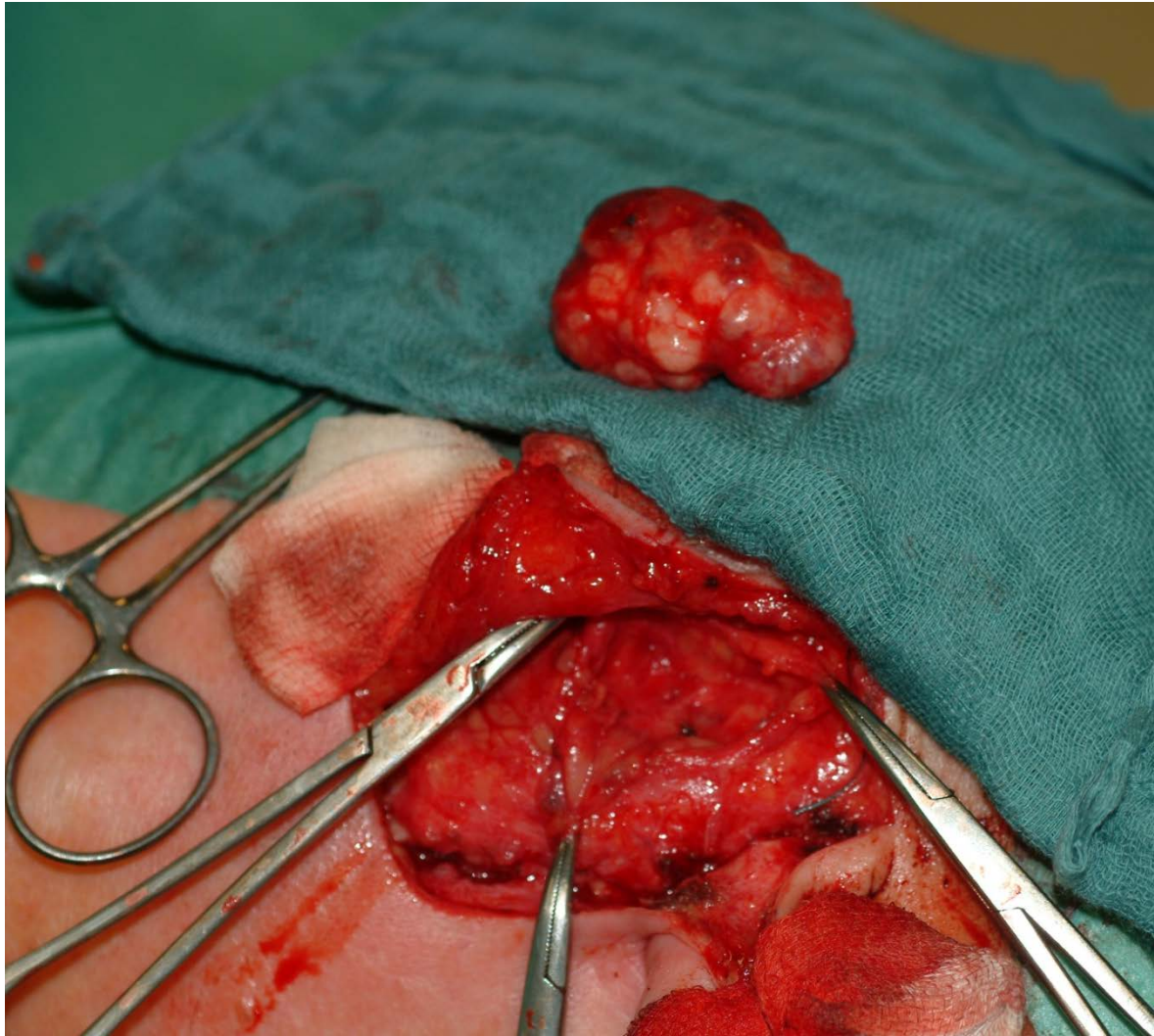

Tumor removal with face lift incision and
dissection of the facial nerve



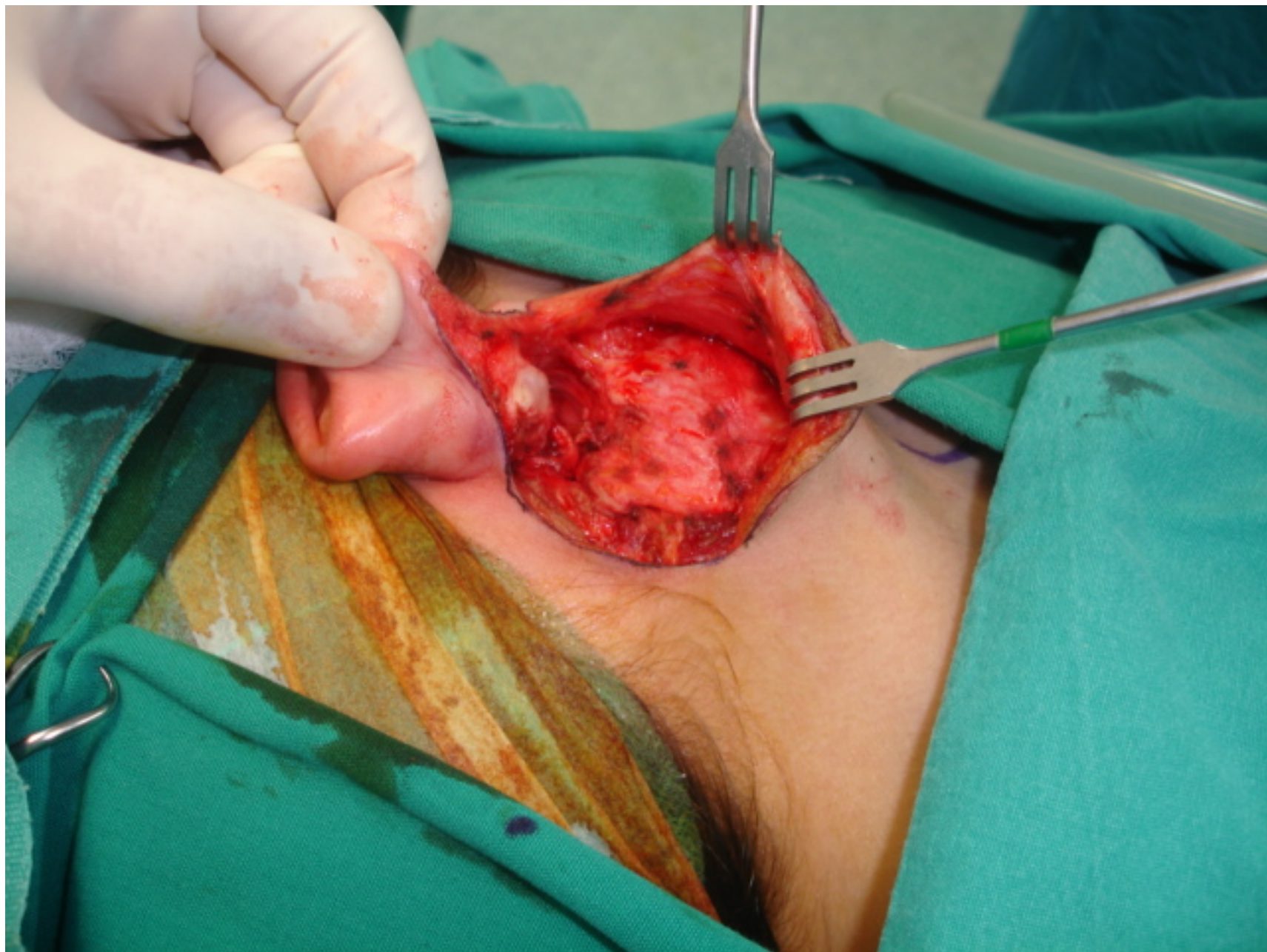

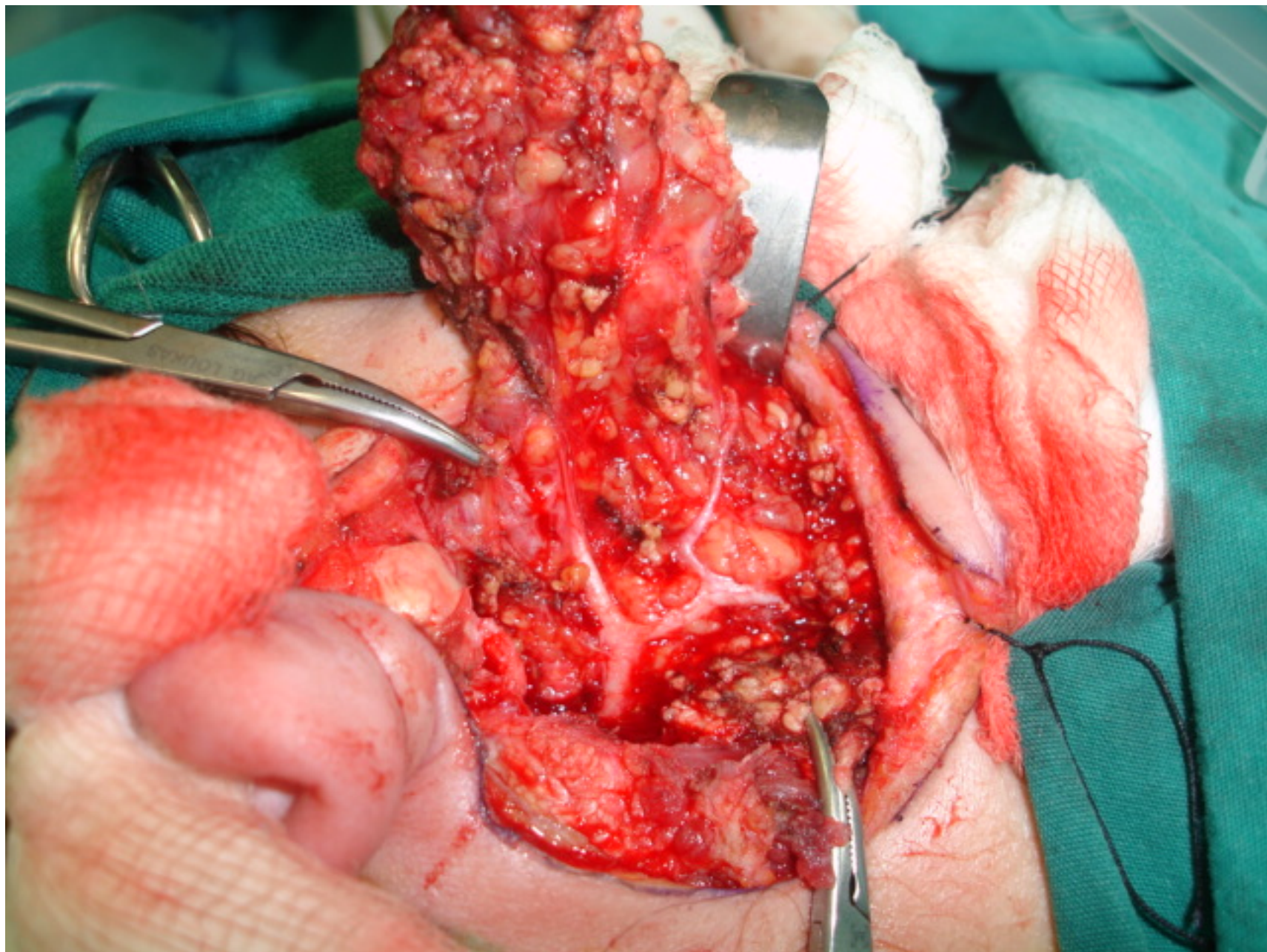

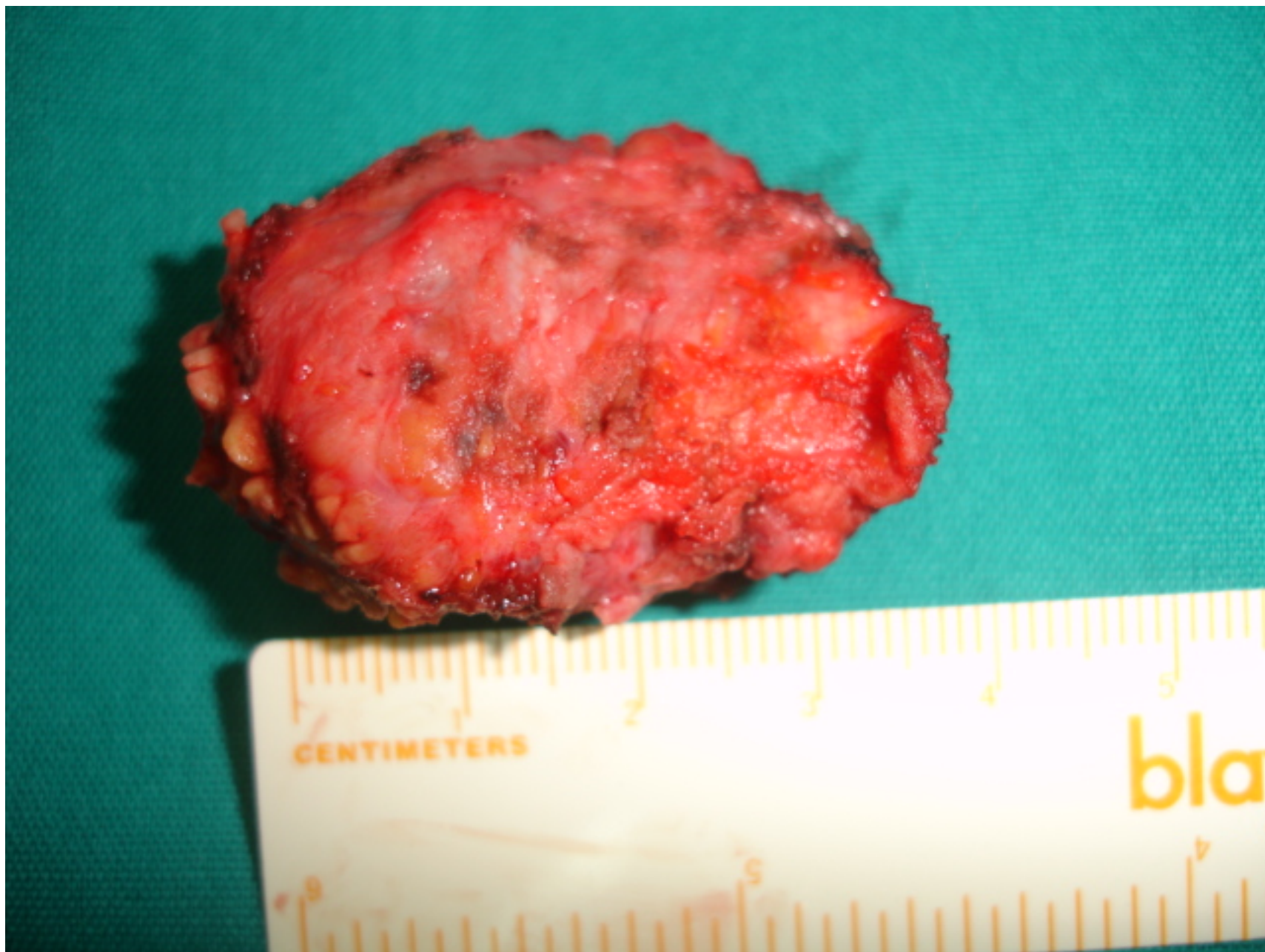



Removal of a large tumor with extension in to the parapharyngeal space

